

Licensing Act 2003  
**Premises Licence**

**LEIPRM1584**



Leicester  
City Council

Local Services & Enforcement  
 Leicester City Council  
 York House  
 91 Granby Street  
 Leicester  
 LE1 6FB

(0116) 4543040  
 licensing@leicester.gov.uk

Part 1 - Premises Details

POSTAL ADDRESS OF PREMISES, OR IF NONE, ORDNANCE SURVEY MAP REFERENCE OR DESCRIPTION

**Bar 47 - Basement of Spark VIP**

37-43 Rutland Street, Leicester, LE1 1RE.

WHERE THE LICENCE IS TIME LIMITED THE DATES

Not applicable

Expires **no expiry**

LICENSABLE ACTIVITIES AUTHORISED BY THE LICENCE

- a performance of live music
- any playing of recorded music
- entertainment of a similar description to that falling within a performance of live music, any playing of recorded music or a performance of dance
- the supply of alcohol

THE TIMES THE LICENCE AUTHORIZES THE CARRYING OUT OF LICENSABLE ACTIVITIES

Activity (and Area if applicable)	Description	Time From	Time To
E. Performance of live music (Indoors)	Mon-Thur	6:00pm	1:00am
	Fri-Sat	3:00pm	2:00am
	Sunday	3:00pm	11:00pm
F. Playing of recorded music (Indoors)	Mon-Thur	6:00pm	1:00am
	Fri-Sat	3:00pm	2:00am
	Sunday	3:00pm	11:00pm
H. Entertainment of a similar description to that falling within E, F, or G (Indoors)	Mon-Thur	6:00pm	1:00am
	Fri-Sat	3:00pm	2:00am
	Sunday	3:00pm	11:00pm
J. Supply of alcohol for consumption ON the premises only	Mon-Thur	6:00pm	1:00am
	Fri-Sat	3:00pm	2:00am
	Sunday	3:00pm	11:00pm



Licensing Act 2003

# Premises Licence

# LEIPRM1584



Leicester  
City Council

Local Services & Enforcement  
Leicester City Council  
York House  
91 Granby Street  
Leicester  
LE1 6FB

(0116) 4543040  
licensing@leicester.gov.uk

## THE OPENING HOURS OF THE PREMISES

Description	Time From	Time To
Mon-Thur	6:00pm	1:00am
Fri-Sat	3:00pm	2:00am
Sunday	3:00pm	11:00pm

## WHERE THE LICENCE AUTHORISES SUPPLIES OF ALCOHOL WHETHER THESE ARE ON AND / OR OFF SUPPLIES

- J. Supply of alcohol for consumption ON the premises only

## Part 2

### NAME, (REGISTERED) ADDRESS, TELEPHONE NUMBER AND EMAIL (WHERE RELEVANT) OF HOLDER OF PREMISES LICENCE

Tianzhu Wang

Flat 14, 2 Fox Street, Leicester, LE1 1PG.  
Telephone 07572419188

### REGISTERED NUMBER OF HOLDER, FOR EXAMPLE COMPANY NUMBER, CHARITY NUMBER (WHERE APPLICABLE)

### NAME, ADDRESS AND TELEPHONE NUMBER OF DESIGNATED PREMISES SUPERVISOR WHERE THE PREMISES LICENCE AUTHORISES THE SUPPLY OF ALCOHOL

Tim STURGESS

### PERSONAL LICENCE NUMBER AND ISSUING AUTHORITY OF PERSONAL LICENCE HELD BY DESIGNATED PREMISES SUPERVISOR WHERE THE PREMISES LICENCE AUTHORISES FOR THE SUPPLY OF ALCOHOL

Licence No. LEIPRS0641

Issued by Leicester





Leicester  
City Council

Local Services & Enforcement  
Leicester City Council  
York House  
91 Granby Street  
Leicester  
LE1 6FB

(0116) 4543040  
licensing@leicester.gov.uk

**ANNEXES****Annex 1 - Mandatory conditions**

No supply of alcohol may be made under the premises licence -

- a) at a time when there is no designated premises supervisor in respect of the premises licence, or
- b) at a time when the designated premises supervisor does not hold a personal licence or his personal licence is suspended.

Every supply of alcohol under the premises licence must be made or authorised by a person who holds a personal licence.

The responsible person must ensure that staff on relevant premises do not carry out, arrange or participate in any irresponsible promotions in relation to the premises. In this paragraph, an irresponsible promotion means any one or more of the following activities, or substantially similar activities, carried on for the purpose of encouraging the sale or supply of alcohol for consumption on the premises-

- a) games or other activities which require or encourage, or are designed to require or encourage, individuals to-
  - i) drink a quantity of alcohol within a time limit (other than to drink alcohol sold or supplied on the premises before the cessation of the period in which the responsible person is authorised to sell or supplied alcohol), or
  - ii) drink as much alcohol as possible (whether within a time limit or otherwise);
- b) provision of unlimited or unspecified quantities of alcohol free or for a fixed or discounted fee to the public or to a group defined by a particular characteristic in a manner which carries a significant risk of undermining a licensing objective;
- c) provision of free or discounted alcohol or any other thing as a prize to encourage or reward the purchase and consumption of alcohol over a period of 24 hours or less in a manner which carries a significant risk of undermining a licensing objective;
- d) selling or supplying alcohol in association with promotional posters or flyers on, or in the vicinity of, the premises which can reasonably be considered to condone, encourage or glamorise anti-social behaviour or to refer to the effects of drunkenness in any favourable manner;
- e) dispensing alcohol directly by one person into the mouth of another (other than where that other person is unable to drink without assistance by reason of a disability).

The responsible person must ensure that free potable water is provided on request to customers where it is reasonably available.

The premises licence holder or club premises certificate holder must ensure that an age verification policy is adopted in respect of the premises in relation to the sale or supply of alcohol.

The designated premises supervisor in relation to the premises licence must ensure that the supply of alcohol at the premises is carried on in accordance with the age verification policy.

The policy must require individuals who appear to the responsible person to be under 18 years of age (or such older age as may be specified in the policy) to produce on request, before being served alcohol, identification bearing their photograph, date of birth and either-

- a) a holographic mark, or
- b) an ultraviolet feature.

The responsible person shall ensure that-

- a) where any of the following alcoholic drinks is sold or supplied for consumption on the premises (other than alcoholic drinks sold or supplied having been made up in advance ready for sale or supply in a securely closed container) it is available to customers in the following measures-
  - i) beer or cider: ½ pint;
  - ii) gin, rum, vodka or whisky: 25 ml or 35 ml; and
  - iii) still wine in a glass: 125 ml;
- b) these measures are displayed in a menu, price list or other printed material which is available to customers on the premises; and
- c) where a customer does not in relation to a sale of alcohol specify the quantity of alcohol to be sold, the customer is made aware that these measures are available.

A relevant person shall ensure that no alcohol is sold or supplied for consumption on or off the premises for a price which is less than the permitted price.

All individual(s) at the premises for the purpose of carrying out a security activity must

- (a) be authorised to carry out that activity by a licence granted under the Private Security Industry Act 2001; or
- (b) be entitled to carry out that activity by virtue of section 4 of that Act.

**Annex 2 - Conditions consistent with the operating schedule**

Licensing Act 2003  
**Premises Licence**

**LEIPRM1584**



Leicester  
City Council

Local Services & Enforcement  
Leicester City Council  
York House  
91 Granby Street  
Leicester  
LE1 6FB

(0116) 4543040  
licensing@leicester.gov.uk

**ANNEXES continued ...**

The licence holder will ensure there will be CCTV installed and maintained at the premises.

The licence holder will ensure door security staff are employed at the premises.

The licence holder will ensure plastic glasses are used at all times.

The licence holder will ensure there is a trained first aider on the premises.

The licence holder will ensure door staff will monitor outside activity and limit queueing to prevent any crowd gathering.

The licence holder will ensure anyone who looks under the age of 25 will be asked for I.D.

**Annex 3 - Conditions attached after a hearing by the licensing authority**

To prevent noise breakout from the premises, sound trap lobbies with automatic door closers shall be installed and maintained to all entrance and exit doors.

The small enclosed yard area to the west of the building shall not be used when events involving live amplified music or speech are taking place. The access door and windows to the yard area must be kept closed when events involving live amplified music or speech are taking place. (Note: Ventilation or air conditioning may need to be considered in warm weather).

No music or speech shall be relayed via external speakers.

Prominent, clear notices shall be displayed at all exits requesting customers and staff respect the needs of local residents by keeping noise to a minimum when using the outside area and when leaving the premises. All such signs must be in a permanent form, prominently placed and be legible.

Disposal of waste bottles into external receptacles where the noise will be audible to neighbouring properties must not occur between 20.00 and 09.00 hours.

The licence holder shall ensure that whilst customers are queueing to enter the premises noise levels are managed to prevent public nuisance to local residents.

The licence holder shall take reasonable steps to prevent public nuisance being caused by customers outside whilst smoking.



# RUTLAND STREET

SCALE 1:100  
BAR 4.7

THE BASEMENT  
37-43 RUTLAND ST  
LEICESTER.  
LE1 1RE

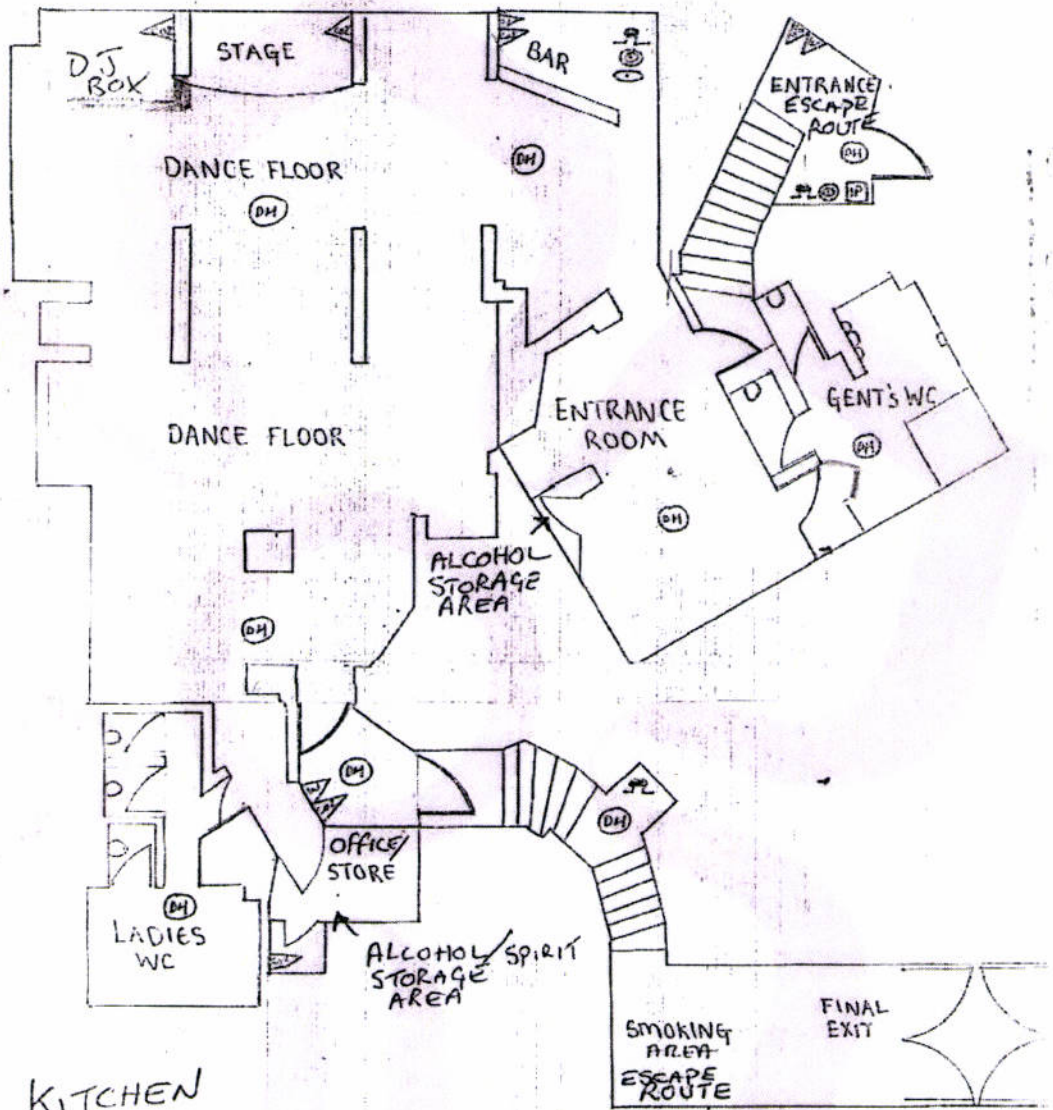

NO KITCHEN



Leicester  
City Council

Local Services & Enforcement  
Leicester City Council  
York House  
91 Granby Street  
Leicester  
LE1 6FB

(0116) 4543040  
licensing@leicester.gov.uk

## Premises Details

## POSTAL ADDRESS OF PREMISES, OR IF NONE, ORDNANCE SURVEY MAP REFERENCE OR DESCRIPTION

**Bar 47 - Basement of Spark VIP**

37-43 Rutland Street, Leicester, LE1 1RE.

## WHERE THE LICENCE IS TIME LIMITED THE DATES

Not applicable

## LICENSABLE ACTIVITIES AUTHORISED BY THE LICENCE

- a performance of live music
- any playing of recorded music
- entertainment of a similar description to that falling within a performance of live music, any playing of recorded music or a performance of dance
- the supply of alcohol

## THE TIMES THE LICENCE AUTHORISES THE CARRYING OUT OF LICENSABLE ACTIVITIES

Activity (and Area if applicable)	Description	Time From	Time To
E. Performance of live music (Indoors)	Mon-Thur	6:00pm	1:00am
	Fri-Sat	3:00pm	2:00am
	Sunday	3:00pm	11:00pm
F. Playing of recorded music (Indoors)	Mon-Thur	6:00pm	1:00am
	Fri-Sat	3:00pm	2:00am
	Sunday	3:00pm	11:00pm
H. Entertainment of a similar description to that falling within E, F, or G (Indoors)	Mon-Thur	6:00pm	1:00am
	Fri-Sat	3:00pm	2:00am
	Sunday	3:00pm	11:00pm
J. Supply of alcohol for consumption ON the premises only	Mon-Thur	6:00pm	1:00am
	Fri-Sat	3:00pm	2:00am
	Sunday	3:00pm	11:00pm



**Premises Licence Summary****LEIPRM1584**

Leicester  
City Council

Local Services & Enforcement  
Leicester City Council  
York House  
91 Granby Street  
Leicester  
LE1 6FB

(0116) 4543040  
licensing@leicester.gov.uk

**THE OPENING HOURS OF THE PREMISES**

Description	Time From	Time To
Mon-Thur	6:00pm	1:00am
Fri-Sat	3:00pm	2:00am
Sunday	3:00pm	11:00pm

**WHERE THE LICENCE AUTHORISES SUPPLIES OF ALCOHOL WHETHER THESE ARE ON AND / OR OFF SUPPLIES**

- J. Supply of alcohol for consumption ON the premises only

**NAME, (REGISTERED) ADDRESS OF HOLDER OF PREMISES LICENCE**

Tianzhu Wang

Flat 14, 2 Fox Street, Leicester, LE1 1PG.

**REGISTERED NUMBER OF HOLDER, FOR EXAMPLE COMPANY NUMBER, CHARITY NUMBER (WHERE APPLICABLE)****NAME OF DESIGNATED PREMISES SUPERVISOR WHERE THE PREMISES LICENCE AUTHORISES THE SUPPLY OF ALCOHOL**

Tim STURGESS

**STATE WHETHER ACCESS TO THE PREMISES BY CHILDREN IS RESTRICTED OR PROHIBITED**